

ELEVATION

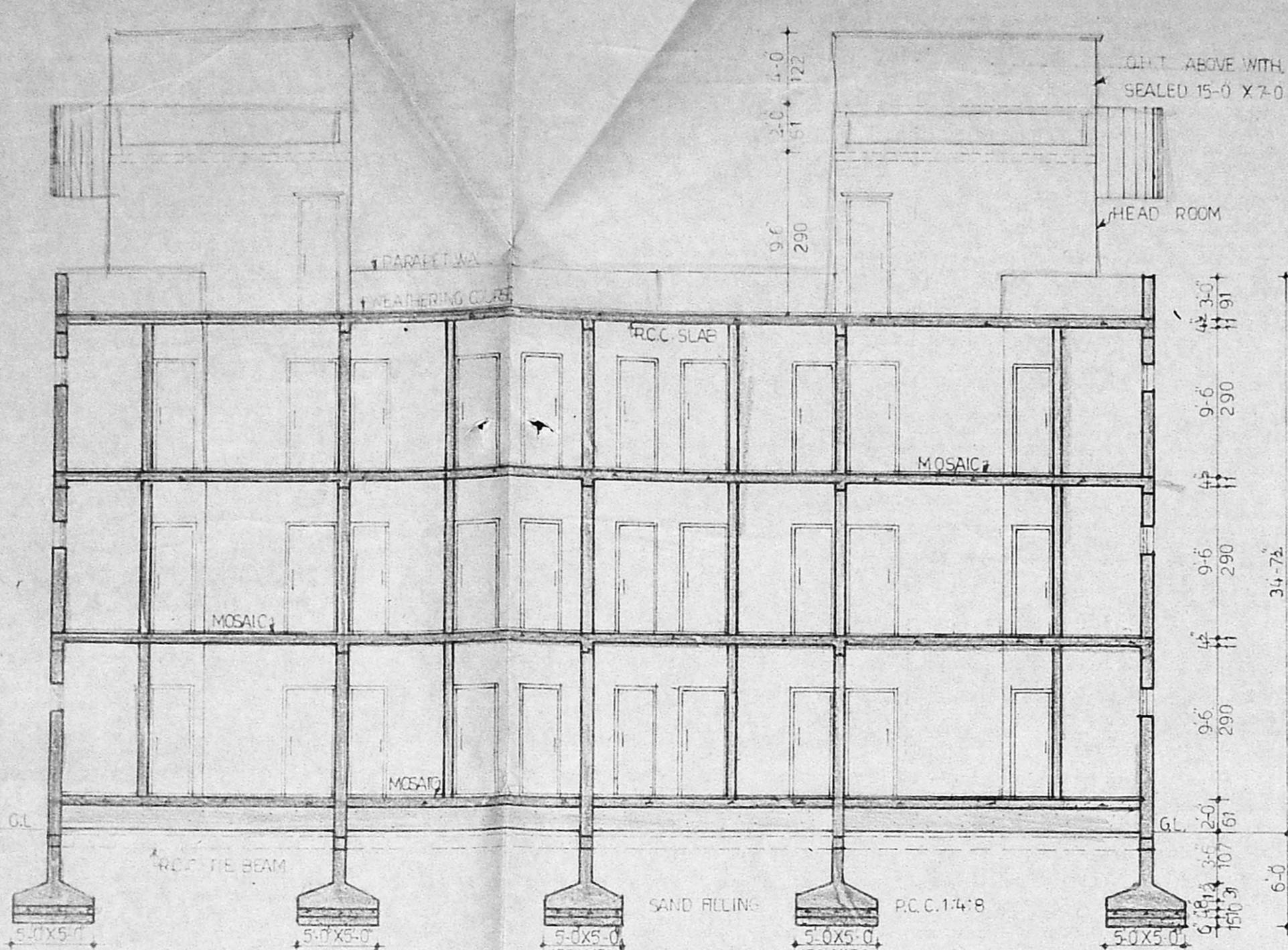

SECTION 'A-A'

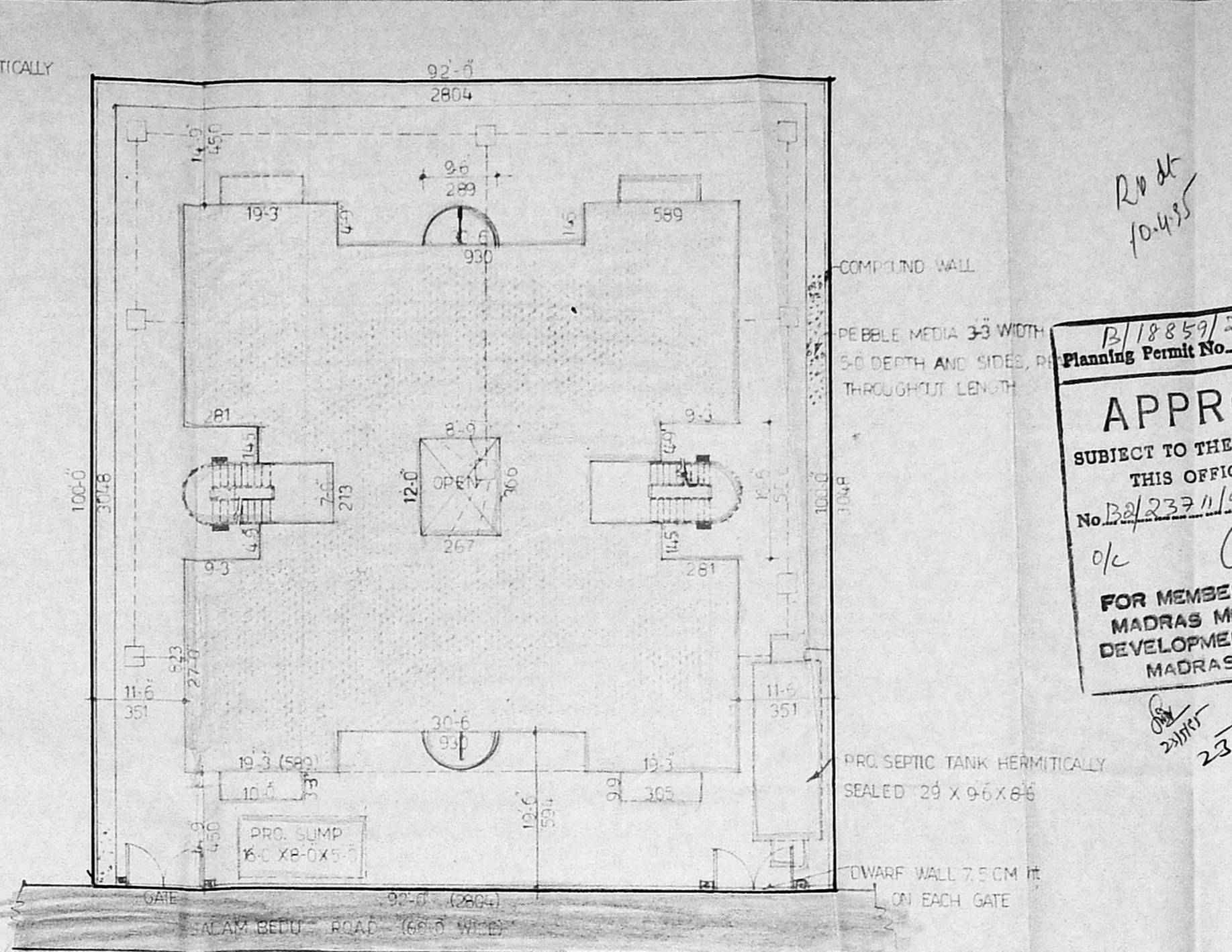

SITE PLAN (SCALE 1:200)

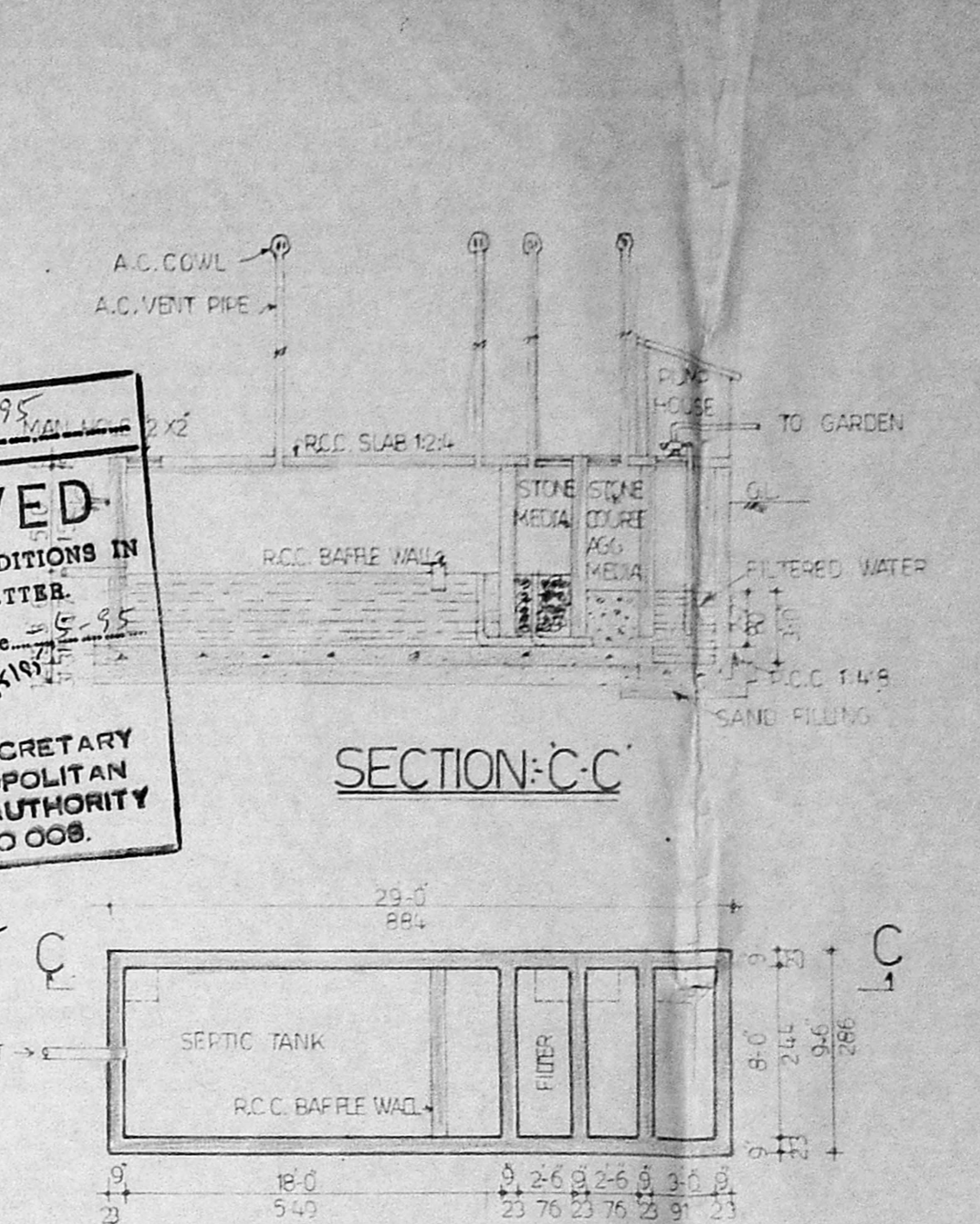

PLAN OF SEPTIC TANK (HERMETICALLY SEALED)

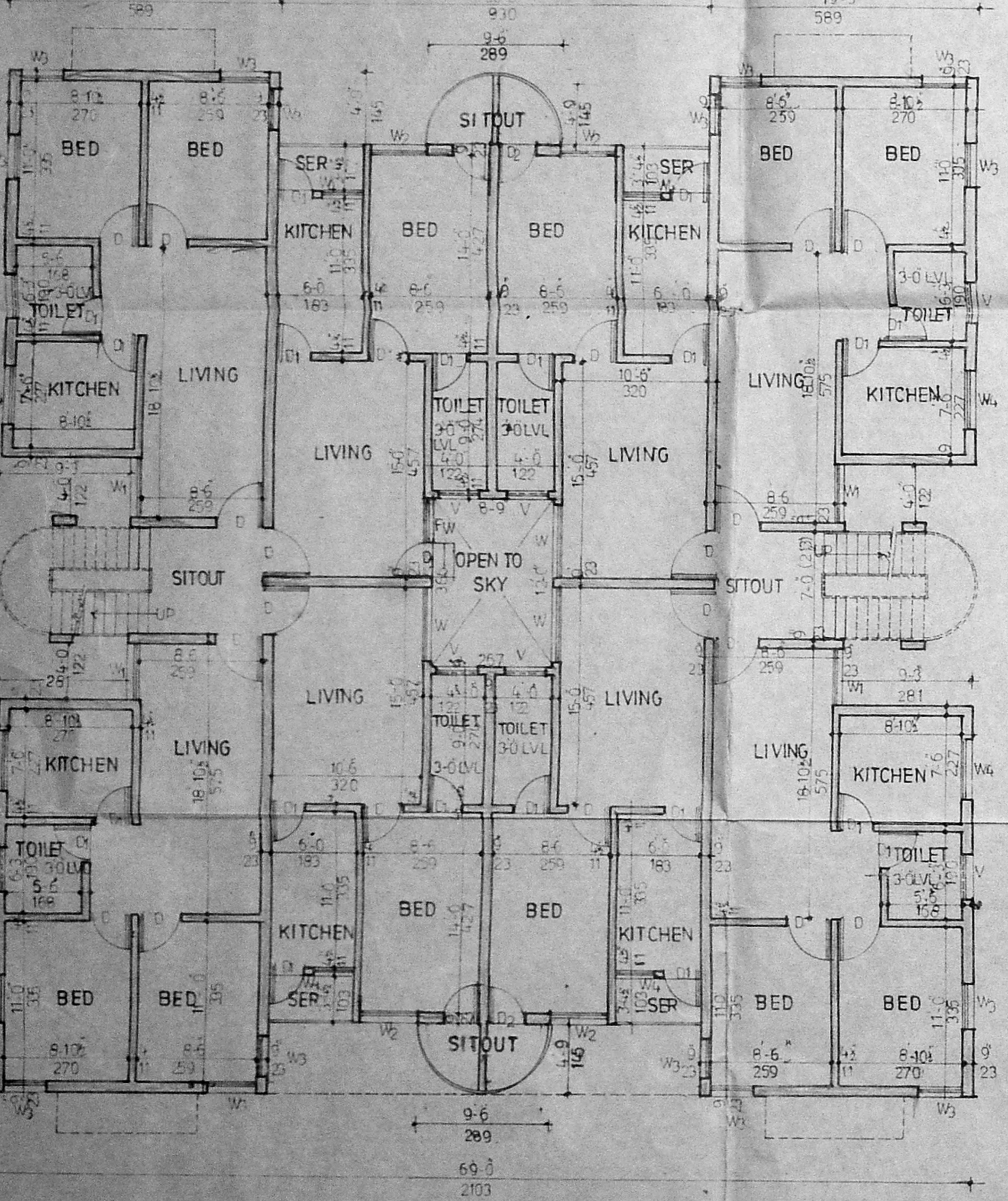

G.F. PLAN

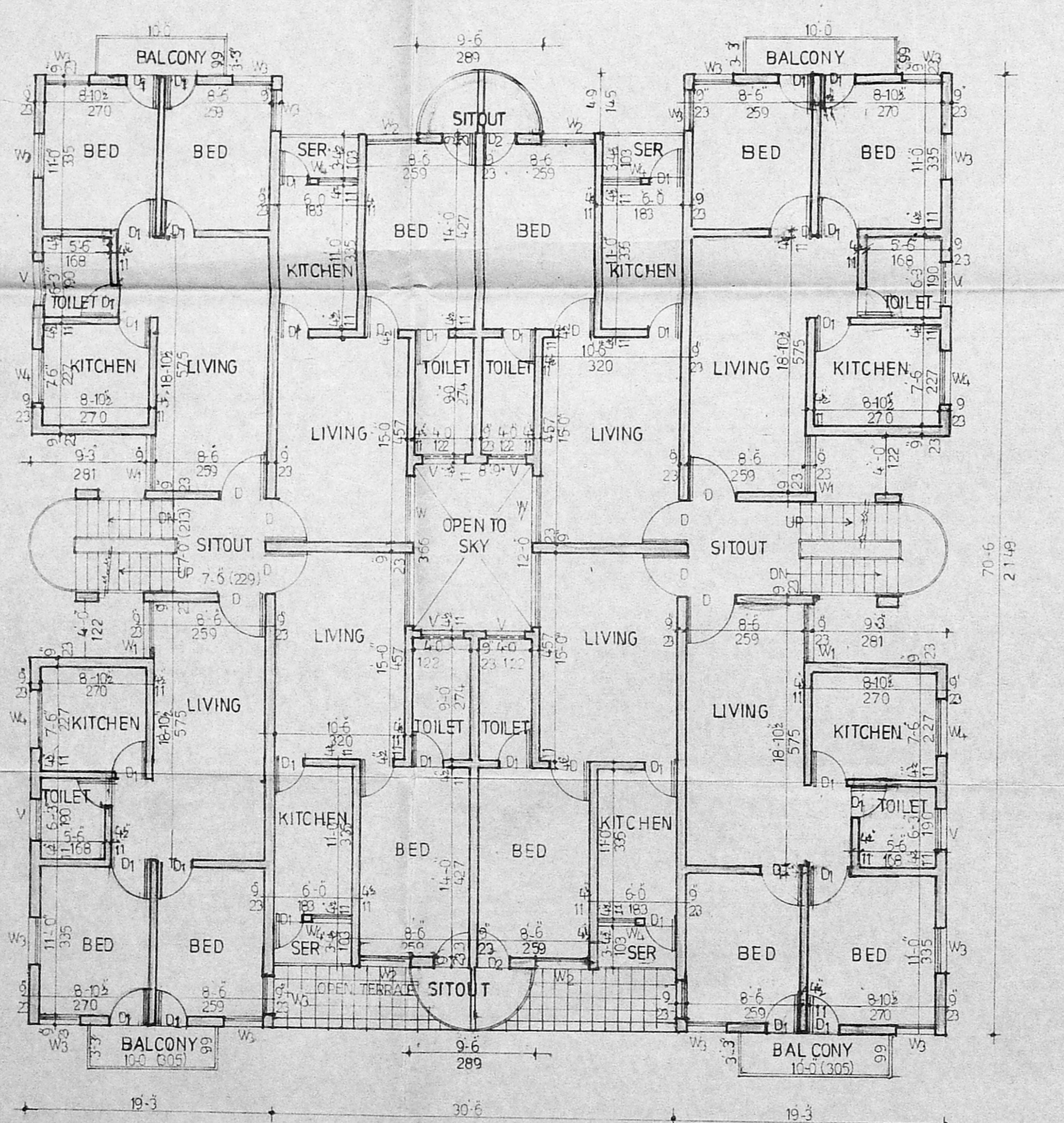

TYPICAL F.F. & S.F. PLAN

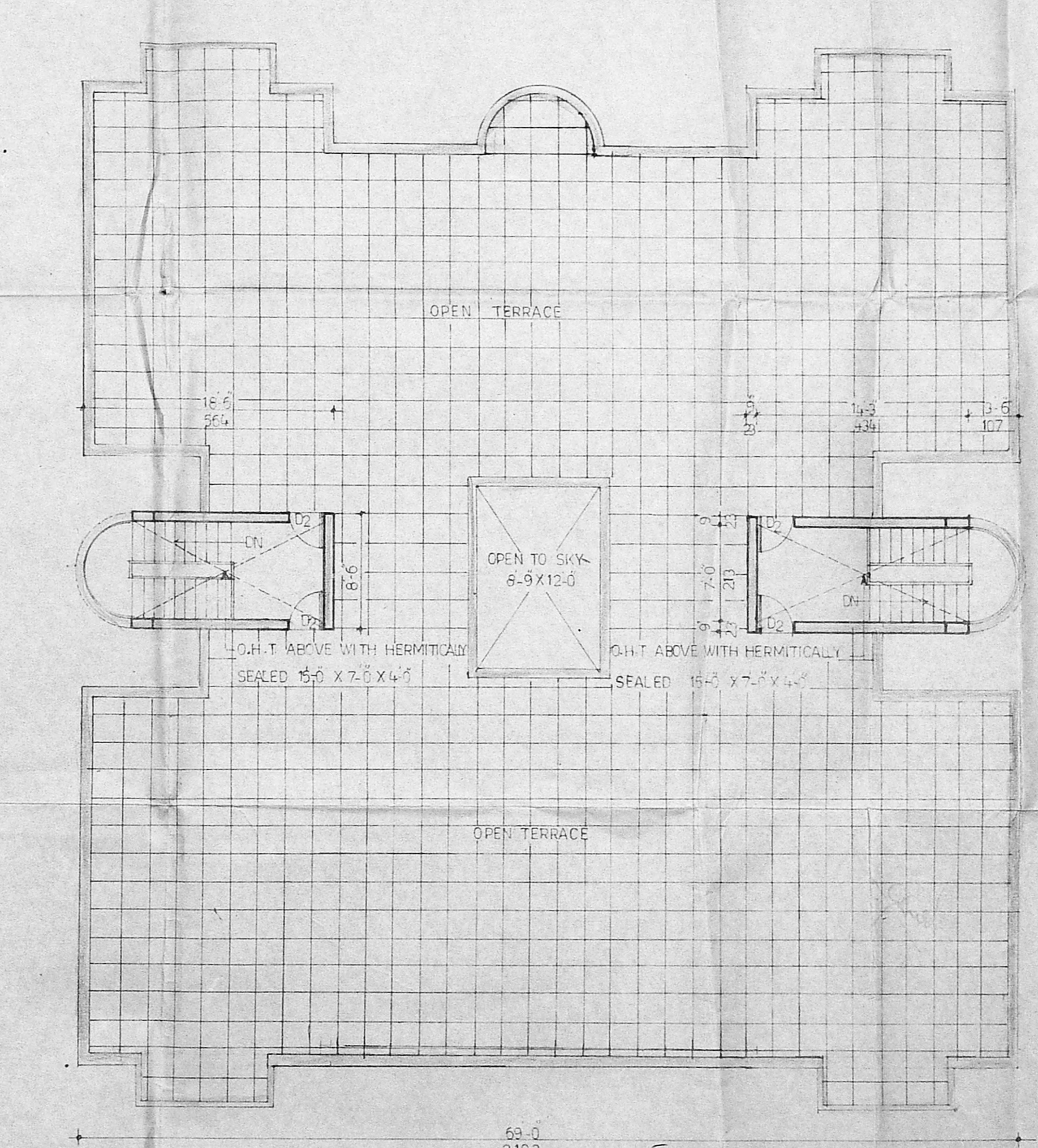

TERRACE PLAN

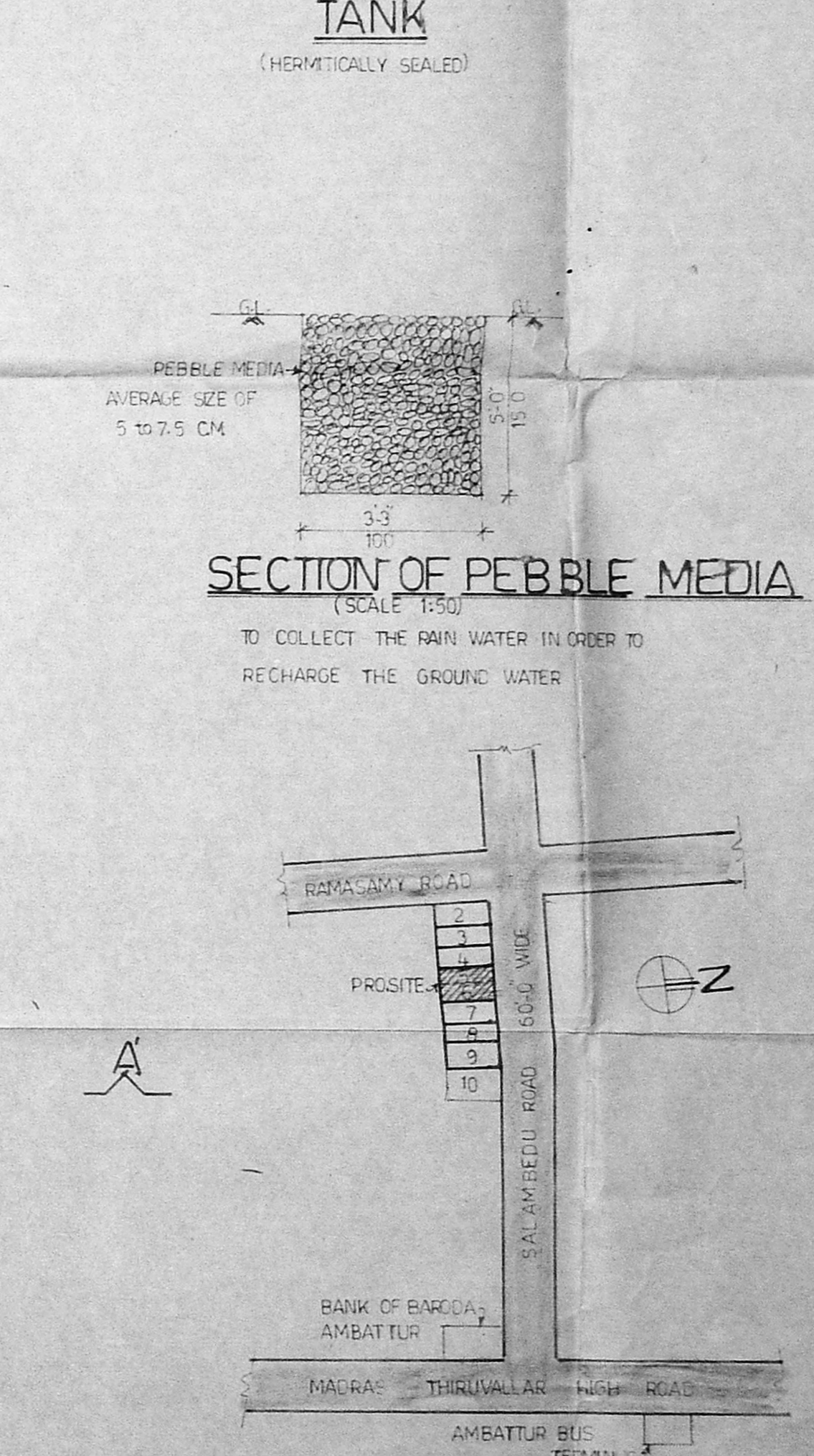

KEY PLAN (NOT TO SCALE)

APPROVED
SUBJECT TO THE CONDITIONS IN THIS OFFICE LETTER.
No. B/18859/251/95
Date: 6-8-85
FOR MEMBER SECRETARY
MADRAS METROPOLITAN
DEVELOPMENT AUTHORITY
MADRAS - 600 008.

PLAN SHOWING THE PROPOSED
RESIDENTIAL FLATS IN S. Nos. 590/3A
5A & 6A AT PLOT Nos. 5, 6, SALAMBEDU
ROAD, AMBATTUR, SAIAPET TALUK
CHENGALPATTU - MGR DISTRICT
(KRISHNAPURAM EXTENSION) (REVISED PLAN)

SCALE: - 1:100 (1"=8'-0")

SPECIFICATION

R.C.C. COLUMN FOUNDATION WITH C.C. 1:2:4 MIX.
BRICK WORK IN C.M. 1:6 MIX FOR BASEMENT AND SUPER STRUCTURE.
R.C.C. LINTEL, SUNSHADE AND BEAMS ARE IN C.C. 1:2:4
R.C.C. ROOF SLAB IN C.C. 1:2:4 MIX, 110MM THICK AND TOP WEATHER PROOFED
AS PER MDS.
PLASTERING IN C.M. 1:4 MIX, 12MM THICK
COLOURING TWO COATS OVER ONE COAT OF WHITE WASHING.
PAINTING TWO COATS OVER PRIMER; VARNISHING TWO COATS OVER PRIMER.

JOINERY

- D1 DOOR 3-0 x 7-0
- D2 DOOR 2-6 x 7-0
- W1 WINDOW 5-0 x 4-6
- W2 WINDOW 4-0 x 6-0
- W3 WINDOW 4-0 x 4-6
- W4 WINDOW 3-0 x 4-6
- W5 WINDOW 3-0 x 3-6
- F1 FRENCH WINDOW 3-0 x 7-0
- V - VENTILATOR 3-0 x 2-0

AREA STATEMENT

	SFT	SQM
PLOT AREA	9200	854.71
G. FLOOR	4502	418.41
F. FLOOR	4523	420.35
S. FLOOR	4523	420.35
TOTAL BUILT UP AREA	13548	1259.11
PLOT COVERAGE		48.93%
F.S.I.		1.47

REFERENCE

PROPOSAL ROAD BOUNDARY
REMARKS: PREVIOUS PLANNING PERMIT APPROVED VIDE L.NO.- B2/7293/93 DT 8-3-94.
PLANNING PERMIT NO: B/1721/76/94 DT 8-3-94.

OWNERS

D. PARTHASARATHY,
B.E., M.Tech., M.I.E., C.Engg. (Ind.), FIV.
CHARTERED ENGINEER,
Regd. Valuer No. 01/3 of 1988,
Licence Surveyor
CORPORATION OF MADRAS.

LICENSED SURVEYOR